

For more information, please visit:
www.urbancultureinstitute.org/maps

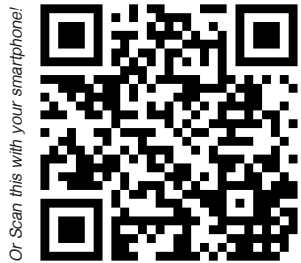

Or Scan this with your smartphone!



In Partnership with



Assets

Cultural

Fort Point & Seaport District

architecture

Historic and Contemporary

- A** 10 Farnsworth: CBT Architects - 2016 10 Farnsworth St
- B** 100 Pier 4: ADD Inc. - 2015 100 Pier 4 Blvd
- C** 249 A Street Artist Cooperative: Architect unknown - 1894/1985 249-255 A St
- D** 315 on A: ADD Inc. - 2013 315 A St
- E** 332-336 Congress St. Morton D. Safford - 1891 332-336 Congress St
- F** 381 Congress Morton D. Safford - 1907, Ren., ADD, inc. -2013
- G** 47-53 Farnsworth St. Morton D. Safford - 1895 47-53 Farnsworth St
- H** American Railway Express Building
- I** Atlantic Warf
- J** Boston Convention and Exhibition Center (BCEC)
- K** Boston Design Center
- L** Brown-Durrell & Co. Warehouse
- M** District Hall
- N** Envoy Hotel
- O** FP3
- P** InterContinental Hotel and Residencies
- Q** ICA/ Institute of Contemporary Art
- R** John Joseph Moakley United States Courthouse
- S** Lombard's Congress St. Stores
- T** Necco Buildings
- U** One Marina Park Drive
- V** Putnam & Company Building/Boston Real Estate Trust
- W** Renaissance Boston Waterfront Hotel
- X** Seaport Hotel and Towers
- Y** Thomson Place
- Z** World Trade Center

cultural facilities

Museums and Art Galleries

- A** 249 A STREET ARTIST COOPERATIVE 249-255 A St
- B** Artist Building at 300 Summer Street 300 Summer St
- C** Artists for Humanity 100 W 2nd St
- D** Blue Hills Bank Pavillion 290 Northern Ave
- E** Boston Button Company 50 Melcher St
- F** Boston Children's Museum and H. P. Hood Milk Bottle 300 Congress St
- G** Boston Fire Museum 344 Congress St
- H** Boston Society of Architects (BSA/ AIA) 290 Congress St Home to the architecture and design community of Eastern Massachusetts; exhibit and event space; 5000 + members
- I** Boston Tea Party Ships and Museum 306 Congress St
- J** Design Innovation Gallery at Factory 63 63 Melcher St
- K** Fort Point Arts Community Gallery 300 Summer St
- L** FP3 Art Gallery 346 Congress St
- M** Gallery at Atlantic Wharf 290 Congress St
- N** Grand Circle Gallery 347 Congress St
- O** Independence Wharf Observation Deck 470 Atlantic Wharf
- P** ICA/ Institute of Contemporary Art 100 Northern Ave Contemporary art museum and collection offering cutting edge exhibits, performances, educational programs and special events as well as a cafe
- Q** Lannan Ship Model Gallery 99 High St. #6
- R** Made in Fort Point at Envoy Hotel 70 Sleeper St
- S** Midway Studios 15 Channel Center St Garage
- T** Society of Arts and Crafts 100 Pier 4 Blvd

public art

Permanent and Temporary Art

- A** A Street Underpass: "Starry Night" Lisa Greenfield & Daniel van Ackere, LED Lighting
- B** Channel Center Garage Faade Panels and Lighting Design Joanne Kaliontzis
- C** Eastport Park Halvorson Design Partnership with David Phillips and sculptures by Judy McKie and Susumu Shingu Compact urban park with lawns and sitting areas showcases a series of permanent public art features by several artists
- D** Evelyn Moakley Bridge Illumination John Powell
- E** Fort Point Channel Art Basin Recent floating art by Hilary Zelson: Who Wears Wool, 2015; Temporary Public Art
- F** Fort Point Harborwalk Temporary Public Art
- G** Iron Street Park: "City Square with Reflecting Pool" Lisa Houck, Mosaic
- H** Lawn on D Sasaki Associates Public park with seasonal temporary public art and performance programs
- I** MBTA World Trade Center Station: "The Partisans" Andrzej Pitynski
- J** MBTA World Trade Center Station: "You Are Here" Marybeth Mungovan and Jason Asselin Lenticular mural
- K** Seaport Square: "Leviathan" Wendy Ross
- L** South Boston Maritime Park: "Aqueous Humor" Ellen Driscoll
- M** South Boston Maritime Park: Granite Gateway Carlos Dorrien

open space

Public Parks and Plazas

- A** Channel Center Park Halvorson Design Partnership
- B** Children's Wharf Park and Boston Children's Museum Smith Family Waterfront Park Michael Van Valkenburgh Associates
- C** Congress Street Bridge Boston Bridge Works Designed as a bascule bridge to lift up for ship traffic; 547 ft. length
- D** Eastport Park Halvorson Design Partnership, Architecture by Machado and Silvetti Associates
- E** Evelyn Moakley Bridge Massachusetts Department of Transportation Haunched girder bridge structure
- F** Fan Pier Park Laurie Olin & Carol R. Johnson Public Park along the harbor's edge, used for gatherings, personal breaks and lunches, and aspect of the Boston Harborwalk; 2.3 acres
- G** Fan Pier Public Green Richard Burck Associates
- H** Fish Pier Massachusetts Port Authority
- I** Fort Point Pier/P&G Gillette Public Dock Massachusetts Port Authority
- J** Lawn on D Sasaki Associates
- K** Northern Avenue Bridge Designer unknown Converted to pedestrian bridge in the 1990s; metal pin-connected Pratt through truss; movable swing (rim bearing center pier)
- L** Q Park Reed Hilderbrand Associates
- M** Rose Fitzgerald Kennedy Greenway Linear park parcels designed by Carol R. Johnson Associates; Copley Wolff Design Group; Crosby, Schlessinger, Smalridge; EDAW; Gustafson Guthrie Nichol; Halvorson Design Partnership
- N** South Boston Maritime Park Halvorson Design Partnership; architectural structures by Machado and Silvetti Associates; public art by Carlos Dorrien & Ellen Driscoll
- O** Summer Street Bridge Historic American Engineering Record Converted to pedestrian bridge in the 1990s; metal pin-connected Pratt through truss; movable swing (rim bearing center pier)
- P** Wormwood Park United States Postal Service

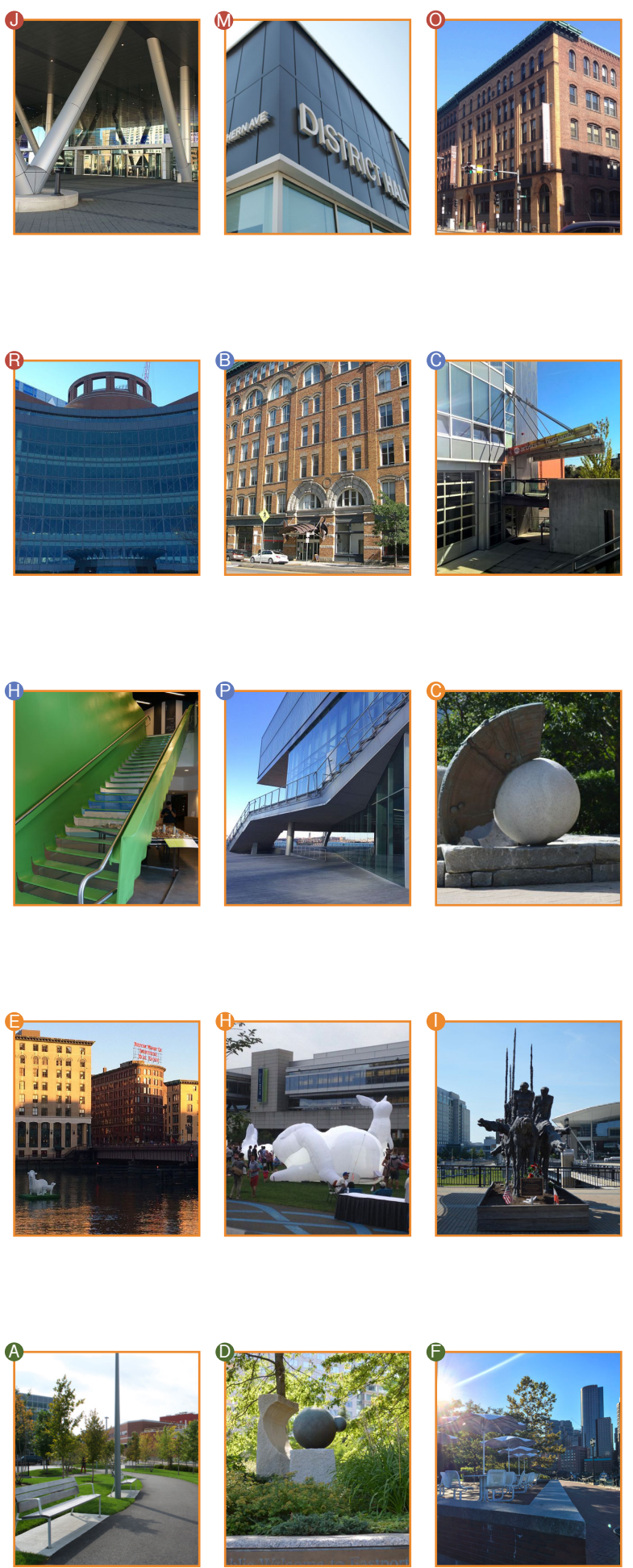

Cultral Assets Map Key

- Notable Architecture
- Greenspace
- MBTA Transit Stop
- Hubway Docking Station
- Public Parking
- Architectural Point of Interest
- Cultural Point of Interest
- Open Space
- Public Art
- Ferry/Water Taxi Route
- Harbor Walk

